

Patient report

Bio-Rad DATE: 07/18/2019
D-10 TIME: 05:21 PM
S/N: #DJ4I016123 Software version: 4.30-2
Sample ID: 10598586
Injection date 07/18/2019 04:32 PM
Injection #: 30 Method: HbA1c
Rack #: --- Rack position: 2

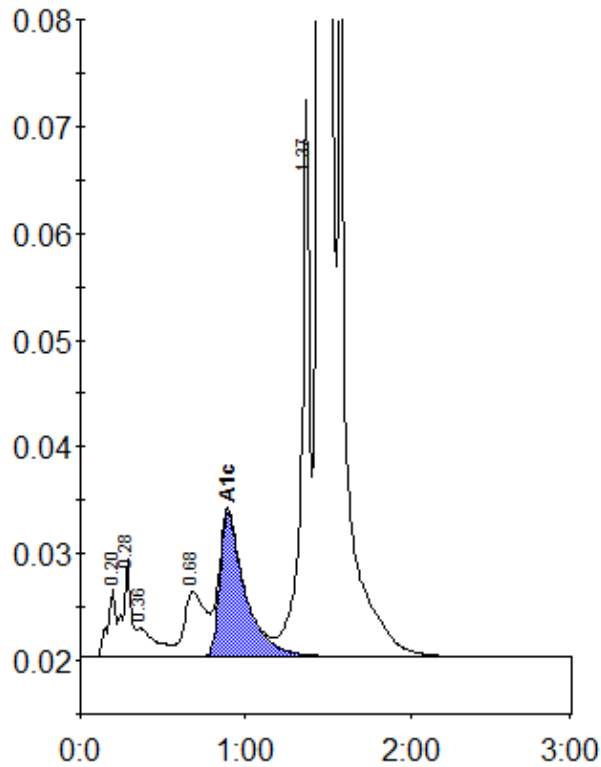

Peak table - ID: 10598586

| Peak | R.time | Height | Area | Area % |
|-------------|--------|---------|---------|--------|
| A1a | 0.20 | 6449 | 22662 | 0.7 |
| A1b | 0.28 | 9063 | 31377 | 1.0 |
| Unknown | 0.36 | 2698 | 21096 | 0.7 |
| LA1c/CHb-1 | 0.68 | 6083 | 54168 | 1.8 |
| A1c | 0.89 | 13456 | 143423 | 6.5 |
| P3 | 1.37 | 52172 | 180972 | 5.8 |
| A0 | 1.45 | 771399 | 2640402 | 85.3 |
| Total Area: | | 3094102 | | |

| | |
|----------------|-----|
| Concentration: | % |
| A1c | 6.5 |